

8 GARDEN SHED PLAN  
A35 3/16"=1'-0"

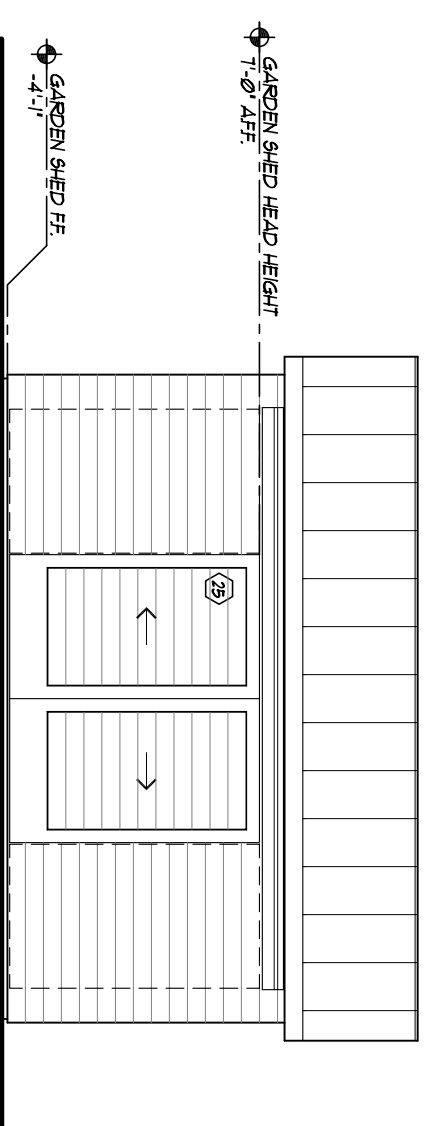

1 EAST SHED ELEVATION  
A35 3/16"=1'-0"

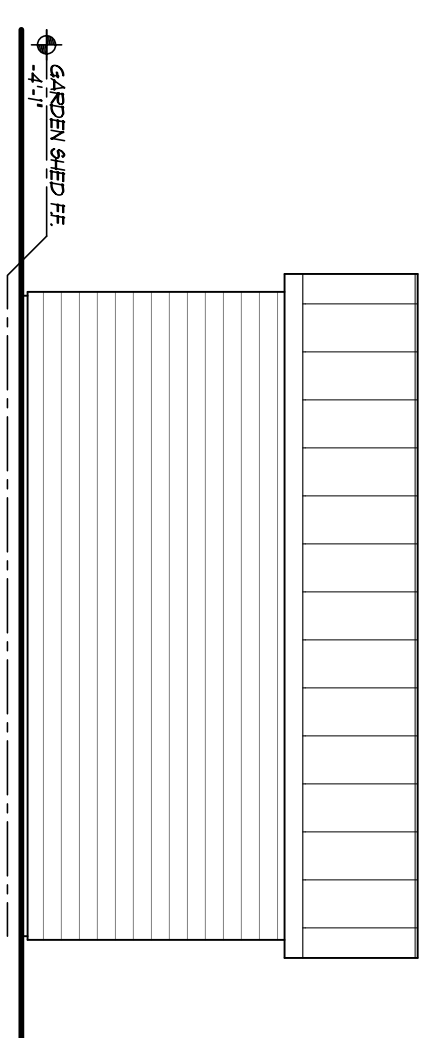

6 WEST SHED ELEVATION  
A35 3/16"=1'-0"

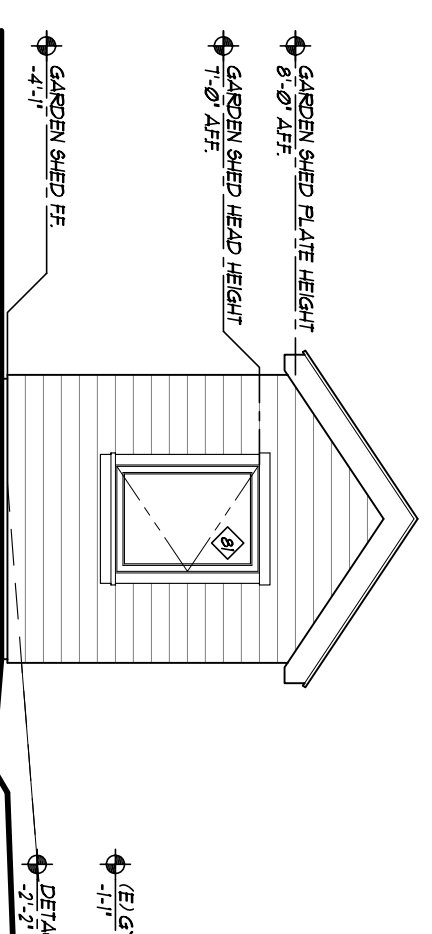

5 NORTH SHED ELEVATION  
A35 3/16"=1'-0"

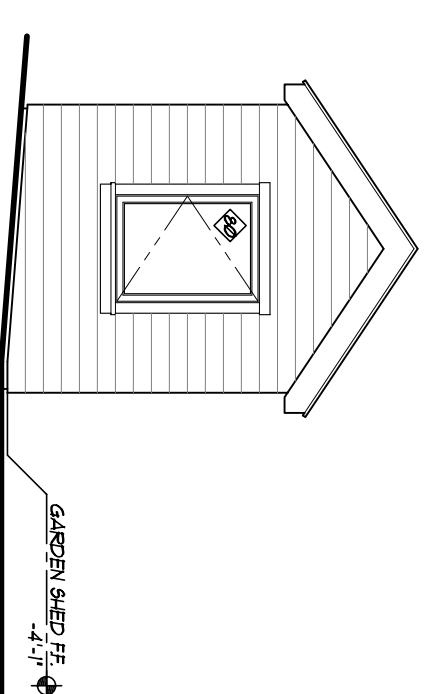

4 SOUTH SHED ELEVATION  
A35 3/16"=1'-0"

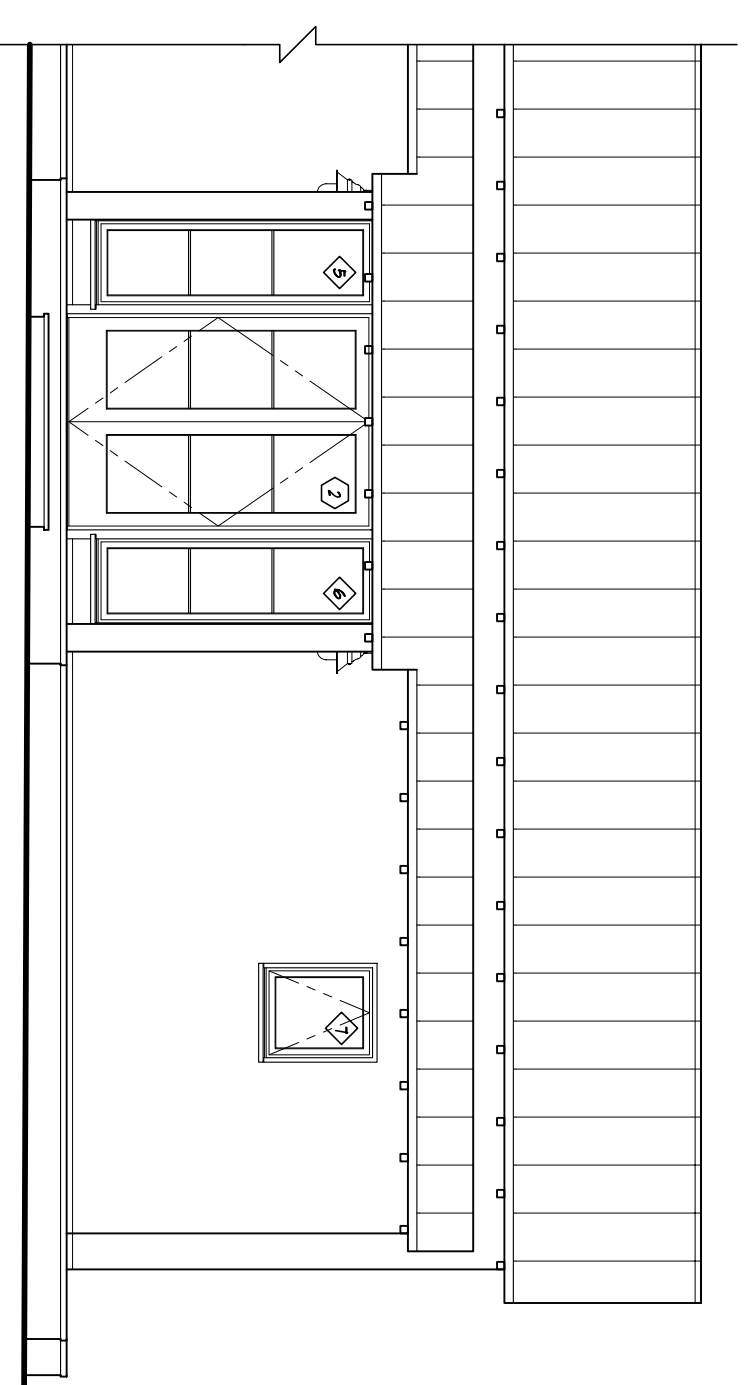

3 BEDROOM #2 ELEVATION FACING SOUTHEAST  
A35 3/16"=1'-0"

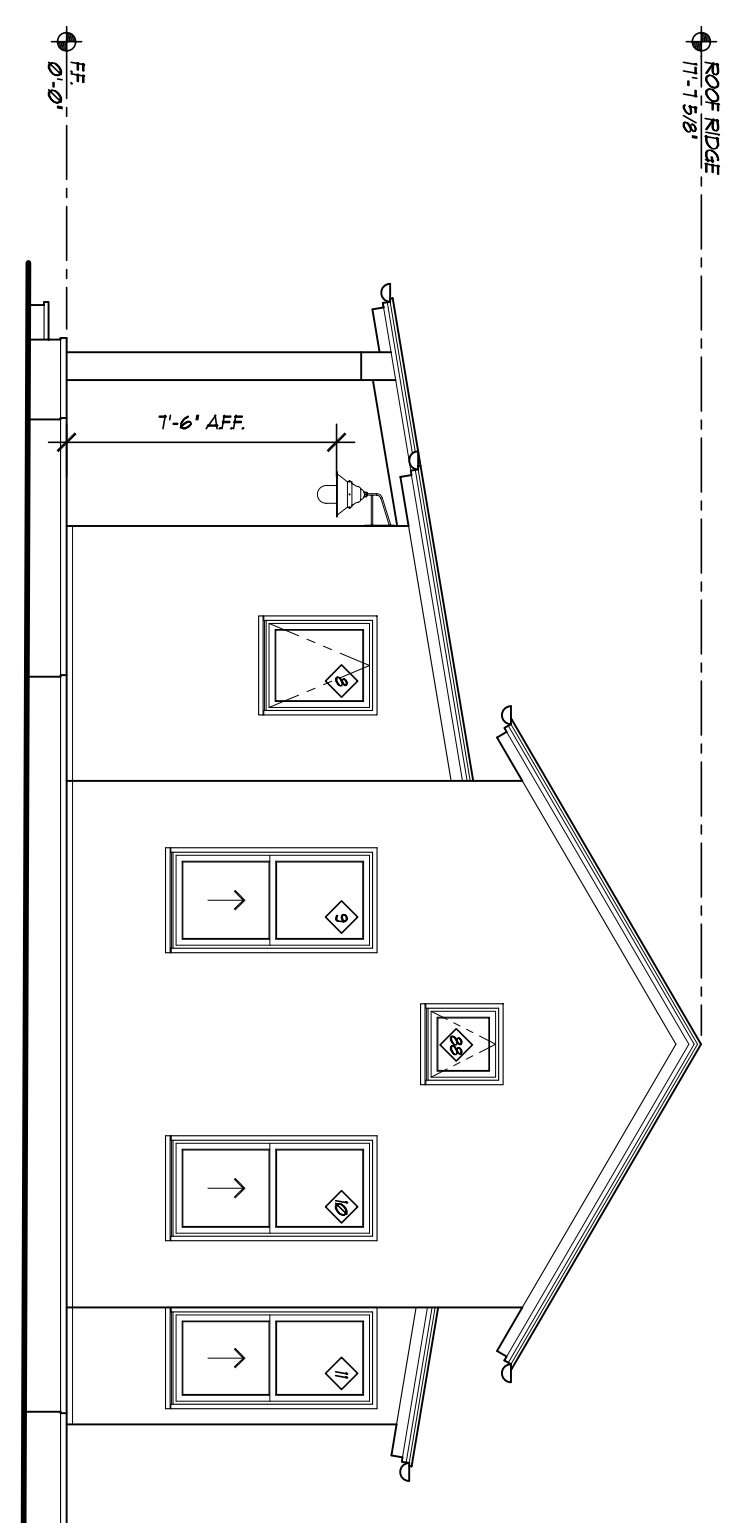

2 BEDROOM #2 ELEVATION FACING NORTHWEST  
A35 3/16"=1'-0"

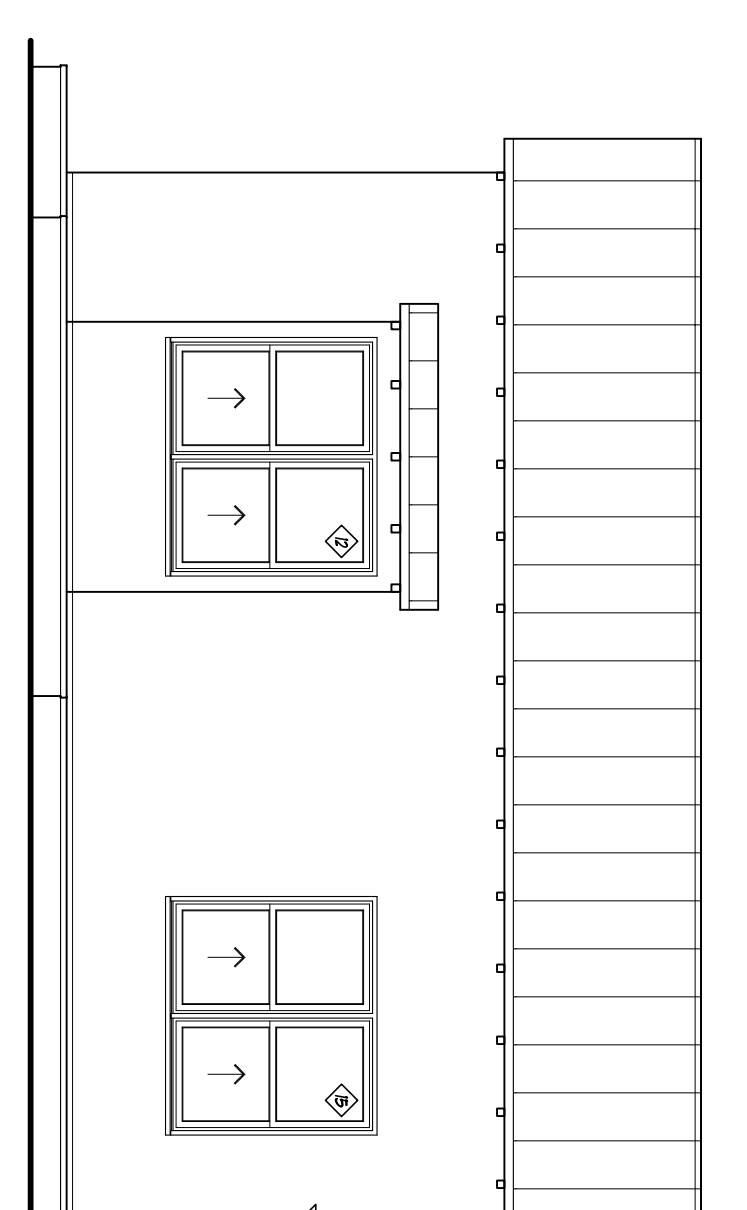

1 BEDROOM #2 ELEVATION FACING SOUTHWEST  
A35 3/16"=1'-0"

EXTERIOR MATERIALS

1. WALL BASE AND HORIZONTAL TERRACES: INTERIAR COLOR CONCRETE COLOR OUTBACK 6111 FROM DAVIS COLORS
2. EXTERIOR WALLS: ELI4076R6C STUCCO COLOR SYSTEM INTERIAR COLOR AND FINE GRAIN TEXTURE COLOR: WILLET SANDSTONE
3. PAINTED WOOD HORIZONTAL SIDING w/ 6" EXPOSURE AT ACCESSORY STRUCTURES: INTERIAR BEA SAIL FROM BEAUMON MOORE
4. EXTERIOR DOORS AND WINDOWS: PAINTED METAL COLOR: ADELONE OR NATURAL COTTON
5. PAINTED WOOD TRIMS AROUND DOORS AND WINDOWS COLOR: TO MATCH DOORS AND WINDOWS
6. STAINED CERAMIC PORTS: 1" BULL DOG PORTS AND TRIM SETS AND STAINED CEDAR EXPOSED RAFTER TAILS AND EXPOSED EAVE BOARDS
1. 6" HALF ROUND GUTTERS AND 3" ROUND DOWNSPUTS (REQUIRED TO MATCH ROOF 'N COLOR FINISH)
8. ROOFING STANDING SEAM METAL: PAINTED FINISH COLOR: MEDIUM BRONZE (BROWN)
9. MISCELLANEOUS METALS: OIL RIBBED BRONZE FINISH

GREEN POINT NOTES

E3 METAL ROOF MUST HAVE A 40 YEAR MINIMUM WARRANTY, AS PER CL489 & RATED

These documents are the property of Wade Design. Any unauthorized use without written consent is prohibited by law. Wade Design disclaims responsibility for the documents if used whole or in part at any other location.

**WADE DESIGN ARCHITECTS**

155 Frustuck Ave. Fairfax, CA 94930  
Phone: 415.785.4213 Fax: 415.785.4214  
info@wade-design.com

**HANSEL RESIDENCE**

473 Cahill Lane, Santa Rosa, California 95401

Drawn By: MD  
Checked By: MD  
Project No.: 08013  
Date: 03.01.10  
Issue: PERMITS SET  
Date: 05.01.10  
Issue: PERMITS SET

BUILDING ELEVATIONS

SCALE : 3/16" = 1'-0"

**A3.5**