

8 GARAGE ELEVATION FACING EAST  
A3.4 / 3/16"=1'-0"

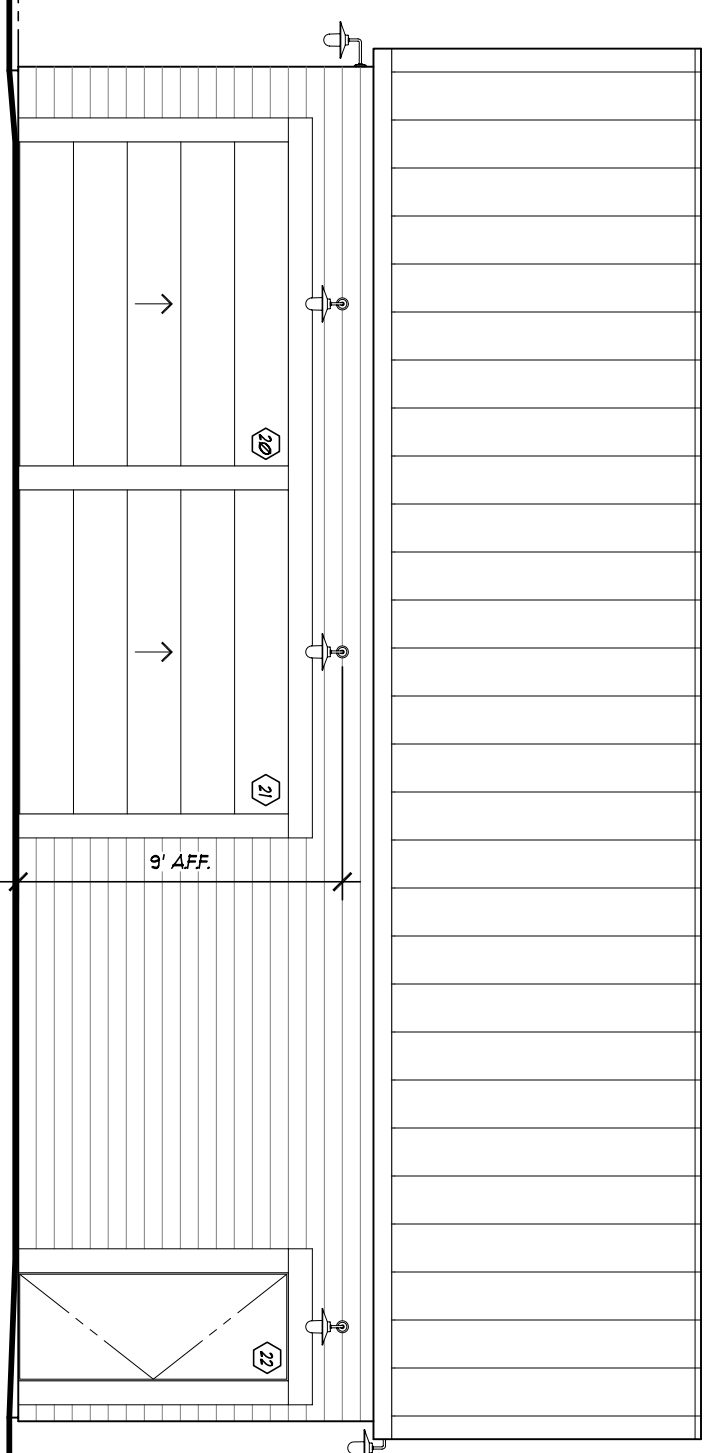

7 GARAGE ELEVATION FACING WEST  
A3.4 / 3/16"=1'-0"

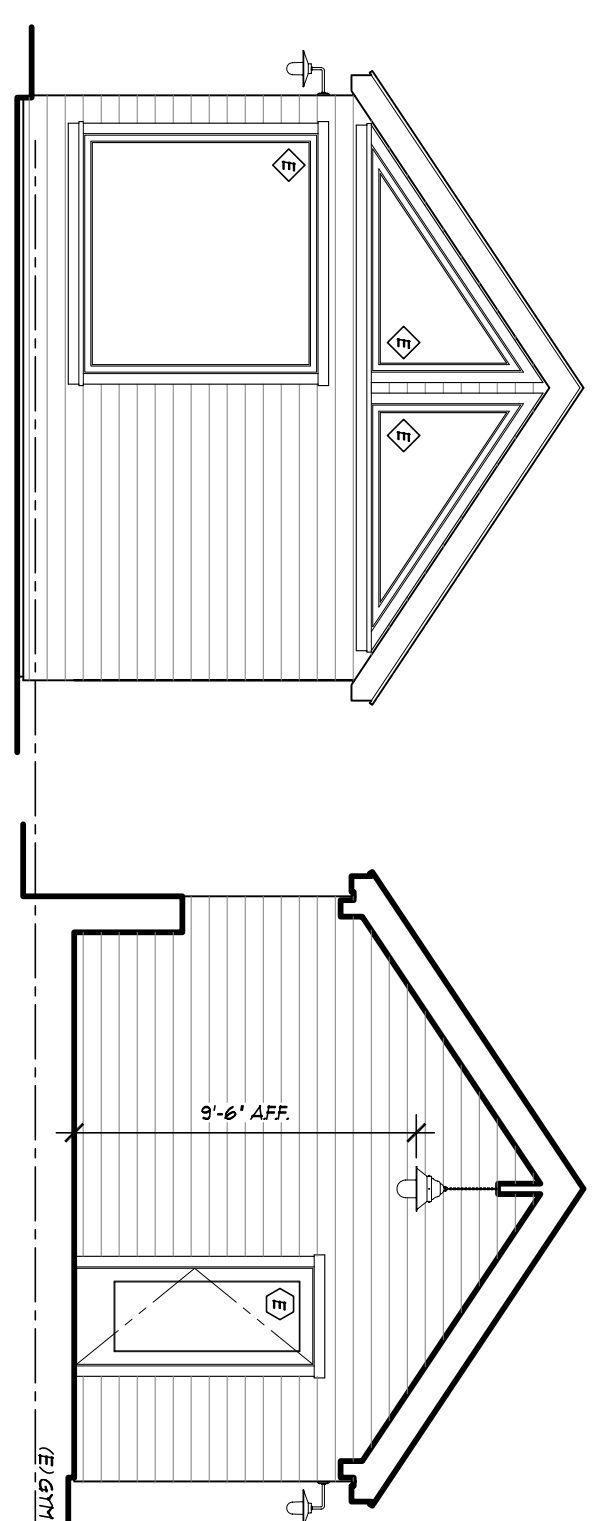

6 GYM ELEVATION FACING EAST  
A3.4 / 3/16"=1'-0"

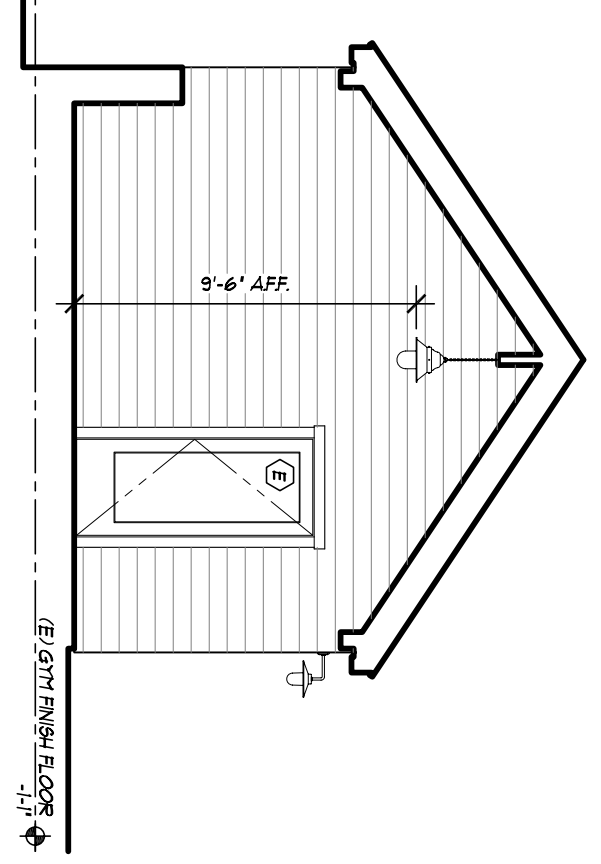

5 GYM ELEVATION FACING WEST  
A3.4 / 3/16"=1'-0"

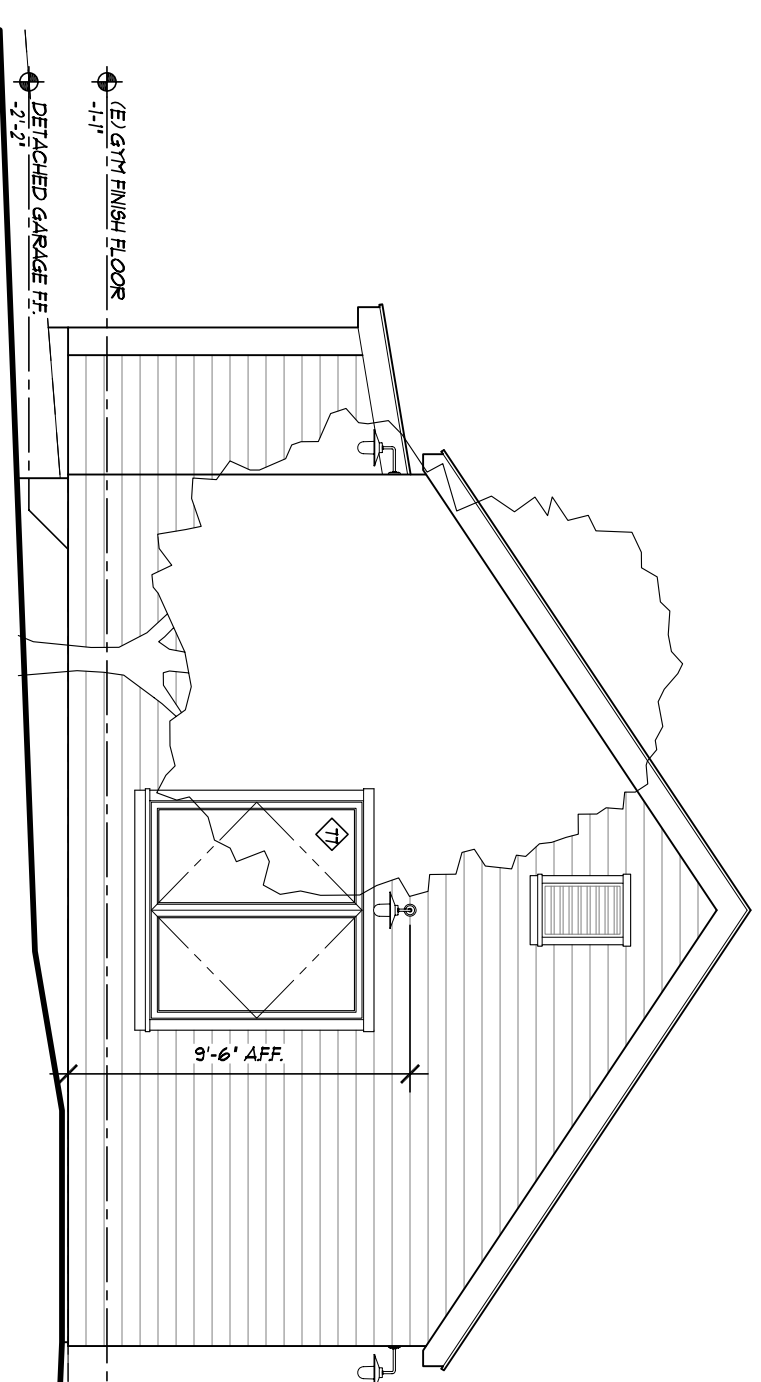

4 GARAGE ELEVATION FACING NORTH  
A3.4 / 3/16"=1'-0"

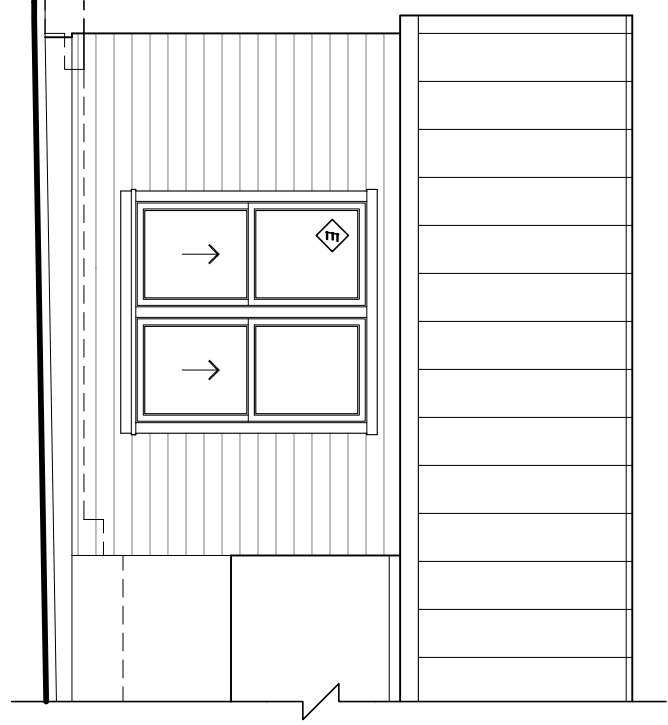

3 GYM (NORTH)  
A3.4 / 3/16"=1'-0"

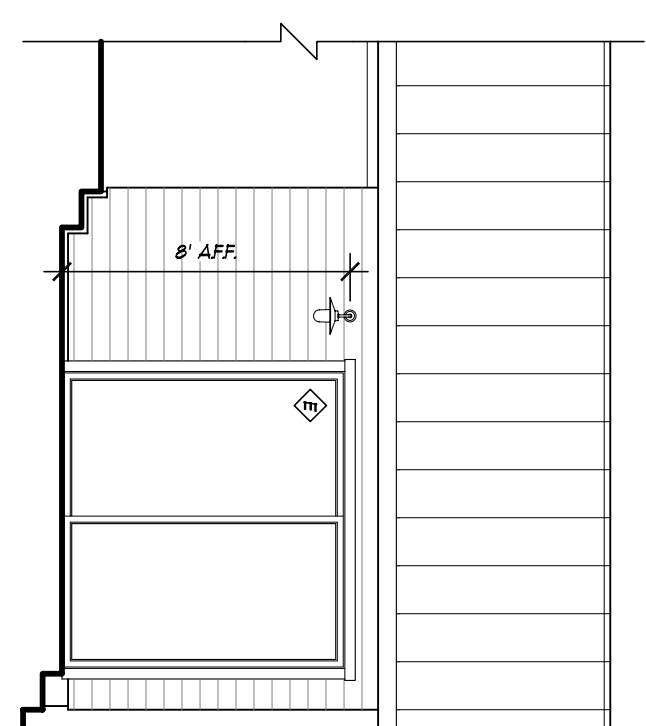

2 GYM (SOUTH)  
A3.4 / 3/16"=1'-0"

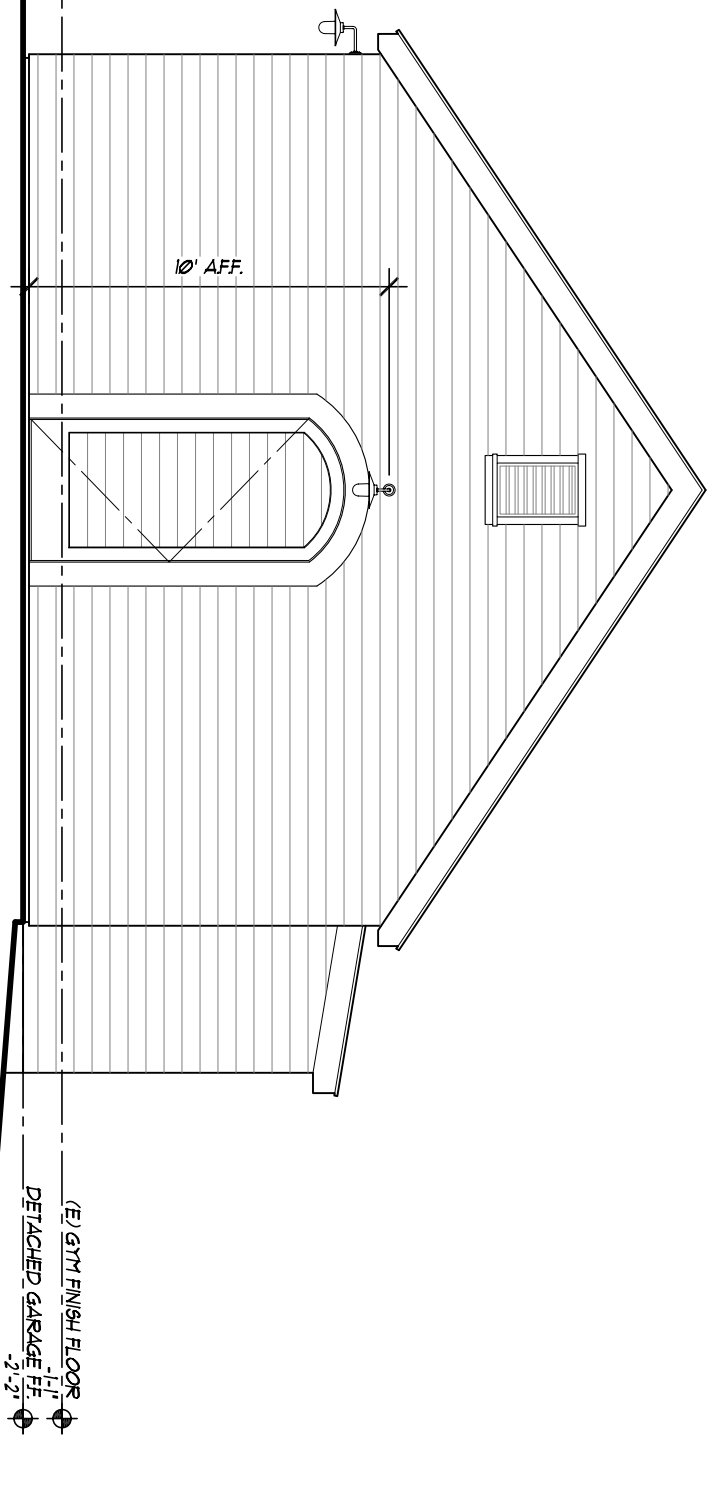

1 GARAGE ELEVATION FACING SOUTH  
A3.4 / 3/16"=1'-0"

EXTERIOR MATERIALS

1. WALL BASE AND HORIZONTAL TERRACES: INTERGRAL COLOR CONCRETE COLOR OUTBACK 611 FROM DAVIS COLORS
2. EXTERIOR WALLS: ELIASTONIC STUCCO COLOR SYSTEM INTERGRAL COLOR AND FINE GRAIN TEXTURE COLOR: WILLET SANDSTONE
3. PAINTED WOOD HORIZONTAL SIDING w/ 6" EXPOSED 4" ACCESSORY STRUCTURES: BRUCE SAIL FRONT BEUWINK MOORE
4. EXTERIOR DOORS AND WINDOWS: PAINTED METAL COLOR: ADELONE OR NATURAL COTTON
5. PAINTED WOOD TRIMS AROUND DOORS AND WINDOWS COLOR: TO MATCH DOORS AND WINDOWS
6. STAINED CEDAR POSTS, 4" BULL DOG ROUGH END TRIM 2x4 AND STAINED CEDAR EXPOSED RAFTER TAIL S AND EXPOSED EAVE BOARDS
7. 6" HALF ROUND GUTTERS AND 3" ROUND DOWNSPUTS (PREFERRED TO MATCH ROOF IN COLOR/FINISH)
8. ROOFING STANDING SEAM METAL (BRONZE) PAINTED FINISH COLOR: MEDIUM BRONZE (BRONZE)
9. MISCELLANEOUS METALS: OIL RIBBED BRONZE FINISH

GREEN POINT NOTES

E3 METAL ROOF MUST HAVE A 40 YEAR LIFE EXPECTED LIFE. ALL METALS MUST BE UNPAINTED, AND BE CLASS A RATED.

These documents are the property of Wade Design.  
Any unauthorized use without written consent is prohibited by law.  
Wade Design disclaims responsibility for the documents if used in whole or in part at any other location.

**WADE DESIGN ARCHITECTS**  
155 Frustuck Ave. Fairfax, CA 94930  
Phone: 415.785.4213 Fax: 415.785.4214  
info@wade-design.com

**HANSEL RESIDENCE**  
473 Cahill Lane, Santa Rosa, California 95401

Drawn By: MD  
Checked By: MD  
Project No.: 08013  
Date: 03.01.10  
Issue: PERMITS SET  
Date: 05.01.10  
Issue: PERMITS SET

BUILDING ELEVATIONS

SCALE : 3/16"=1'-0"

A3.4