

2 ELEVATION FACING EAST
A33 3/16"=1'-0"

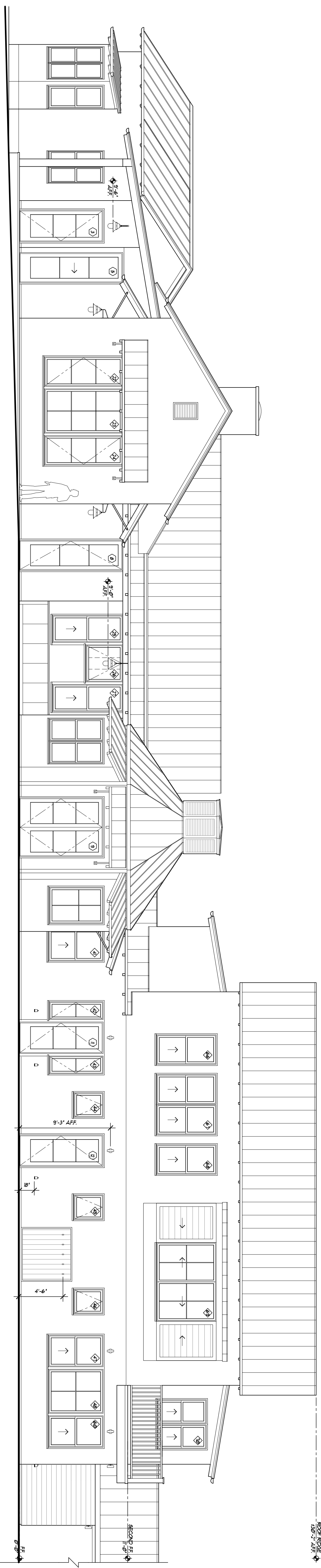

1 ELEVATION FACING SOUTH
A33 3/16"=1'-0"

EXTERIOR MATERIALS

1. WALL BASE AND HORIZONTAL TERRACES: INTEGRAL COLOR CONCRETE COLOR OUTBACK 611 FROM DAVIS COLORS
2. EXTERIOR WALLS: ELIASTONIC STUCCO COLOR: WYSE (MEDIUM) STUCCO COLOR AND FINE GRAIN TEXTURE COLOR: WILBY SANDSTONE
3. PAINTED WOOD HORIZONTAL SIDING w/ 6" EXPOSURE AT ACCESSORY STRUCTURES, MOORE SEA SALT FRONT BEHAVIOR MOORE
4. EXTERIOR DOORS AND WINDOWS: PAINTED METAL COLOR: AVALON OR NATURAL COTTON
5. PAINTED WOOD TRIMS AROUND DOORS AND WINDOWS COLOR: TO MATCH DOORS AND WINDOWS
6. STAINED CEDAR POSTS, 1" BULLING ROOFERS AND TRIM SETS AND STAINED CEDAR EXPOSED RAFTER TAILS AND EXPOSED EAVE BOARDS
7. 6" HALF ROUND GUTTERS AND 3" ROUND DOWNSPOUTS (PREPARED TO MATCH ROOF IN COLOR/FINISH)
8. ROOFING STANDING SEAM METAL (BRONZE). PAINTED FINISH COLOR: MEDIUM BRONZE (BRONZE)
9. MISCELLANEOUS METALS: OIL RIBBED BRONZE FINISH

GREEN POINT NOTES

E3 METAL ROOF MUST HAVE A 40 YEAR LIFE EXPECTED MINIMUM, A 2 YEAR INSULATION WARRANTY, AND BE CLASS A RATED

WADE DESIGN ARCHITECTS

155 Frustuck Ave. Fairfax, CA 94930
Phone: 415.785.4213 Fax: 415.785.4214
info@wade-design.com

HANSEL RESIDENCE

473 Cahill Lane, Santa Rosa, California 95401

These documents are the property of Wade Design.
Any unauthorized use without written consent is prohibited by law.
Wade Design disclaims responsibility for the documents if used in whole or in part at any other location.

Drawn By: MD
Checked By: MD
Project No.: 08013
Date: 03.10
Issue: PERMITS SET
Date: 05.01.10
Issue: PERMITS SET

BUILDING ELEVATIONS

SCALE : 3/16" = 1'-0"

A3.3