

2  
A3.2  
3/16"=1'-0"

ELEVATION FACING WEST

EXTERIOR MATERIALS

1. WALL BASE AND HORIZONTAL TERRACES: INTEGRAL COLOR CONCRETE COLOR OUTBACK 617 FROM DAVIS COLORS
2. EXTERIOR WALLS: ELI45 ORGANIC STUCCO COLOR: STUCCO MOUNTAIN TRAIL. EXTERIOR COLOR AND FINE GRAIN TEXTURE COLOR: WILDER SANDSTONE
3. PAINTED WOOD HORIZONTAL SIDING W/ 6" EXPOSED AT ACCESSORY STRUCTURES. EXTERIOR SEAL SALT FROM BURLIN MOORE
4. EXTERIOR DOORS AND WINDOWS: PAINTED METAL COLOR: ADELONE OR NATURAL COTTON
5. PAINTED WOOD TRIMS AROUND DOORS AND WINDOWS COLOR: TO MATCH DOORS AND WINDOWS
6. STAINED CEDAR ROOFING: 4" BUILDING CEILING AND TRIM. 2" BUILDING CEILING EXPOSED RAFTER TAILS AND EXPOSED EAVE BOARDS
7. 6" HALF ROUND GUTTERS AND 3" ROUND DOWNSPUTS. PREPARED TO MATCH ROOF IN COLOR/FINISH
8. ROOFING STANDING SEAM METAL. PAINTED FINISH COLOR: MEDIUM BRONZE (BROWN)
9. MISCELLANEOUS METALS: OIL RIBBED BRONZE FINISH

GREEN POINT NOTES

E3 METAL ROOF MUST HAVE A 40 YEAR LIFE EXPECTED DURABILITY. A 3 YEAR WARRANTY, MINIMUM 17, AND BE CLASS A RATED

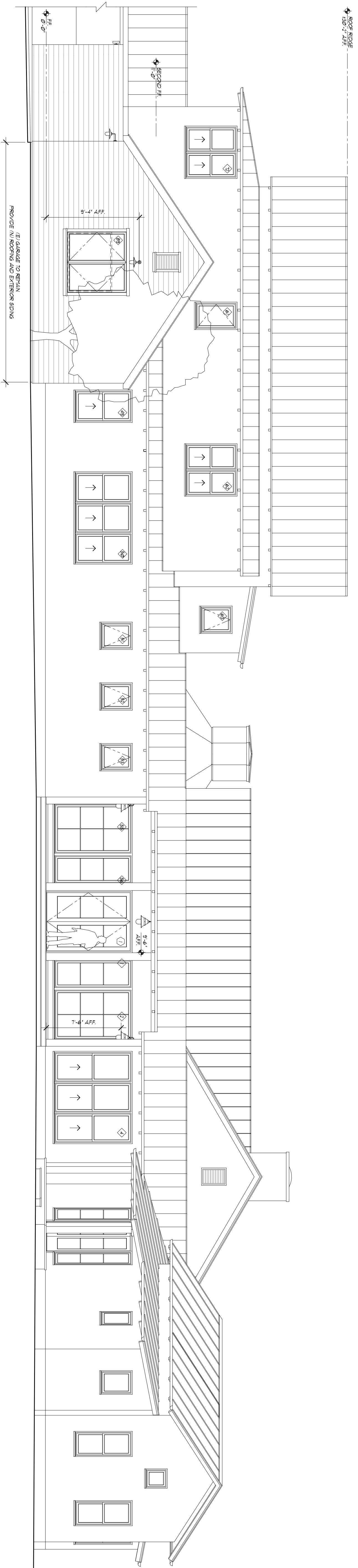

1  
A3.2  
3/16"=1'-0"

ELEVATION FACING NORTH

These documents are the property of Wade Design.  
Any unauthorized use without written consent is prohibited by law.  
Wade Design disclaims responsibility for the documents if used in whole or in part at any other location.

**WADE DESIGN ARCHITECTS**

155 Frustuck Ave. Fairfax, CA 94930  
Phone: 415.785.4213 Fax: 415.785.4214  
info@wade-design.com

**HANSEL RESIDENCE**

473 Cahill Lane, Santa Rosa, California 95401

Drawn By: MO  
Checked By: MO  
Project No.: 08013  
Date: 10/10  
Issue: PERMITS PRELIM SET  
10/10/10  
10/10/10  
10/10/10  
10/10/10  
10/10/10

SCALE : 3/16" = 1'-0"

**BUILDING ELEVATIONS**

**A3.2**