

6 SECTION THRU (N) GARAGE  
A3.1 3/16"=1'-0"

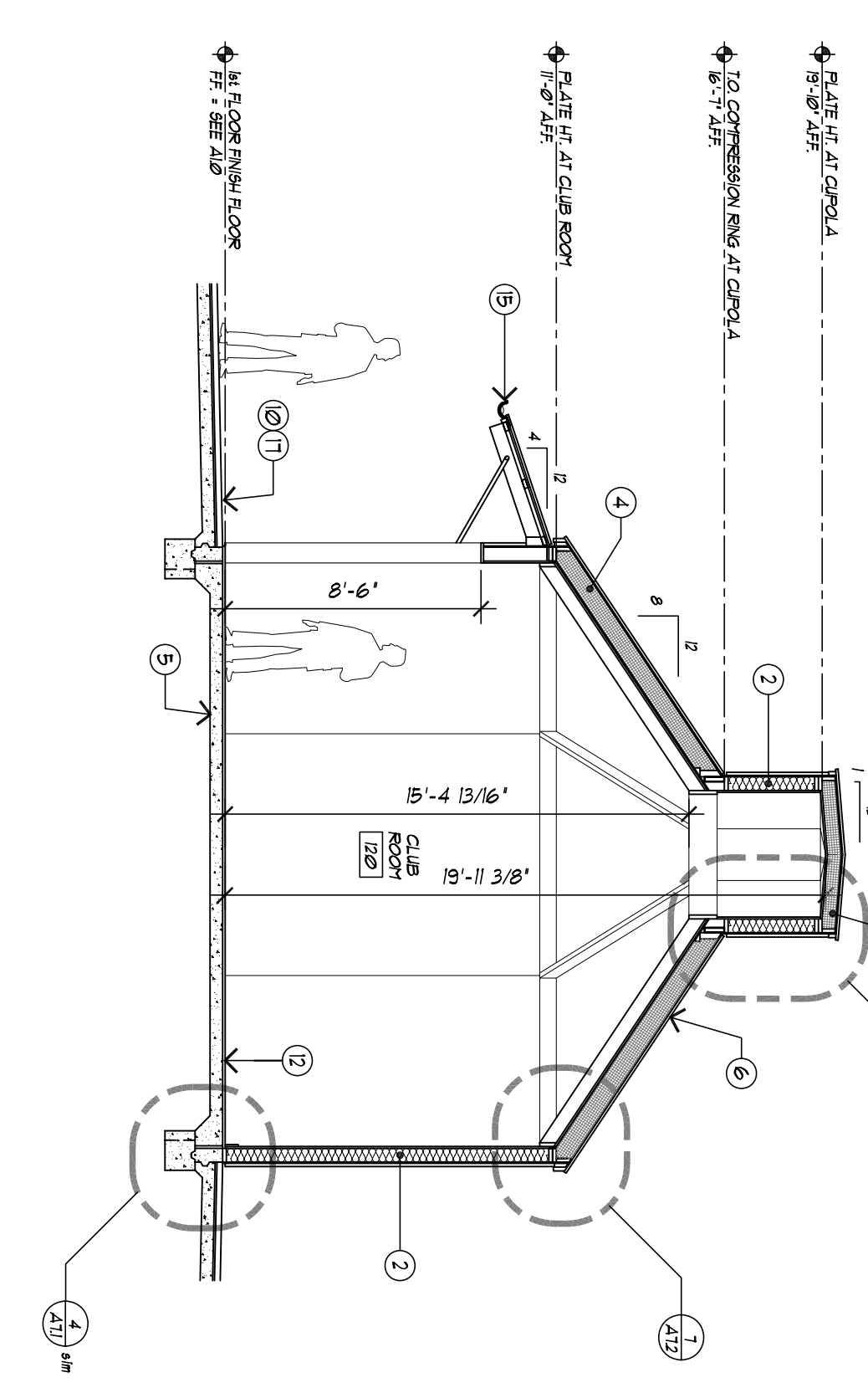

5 SECTION THRU (E) GARAGE  
A3.1 3/16"=1'-0"

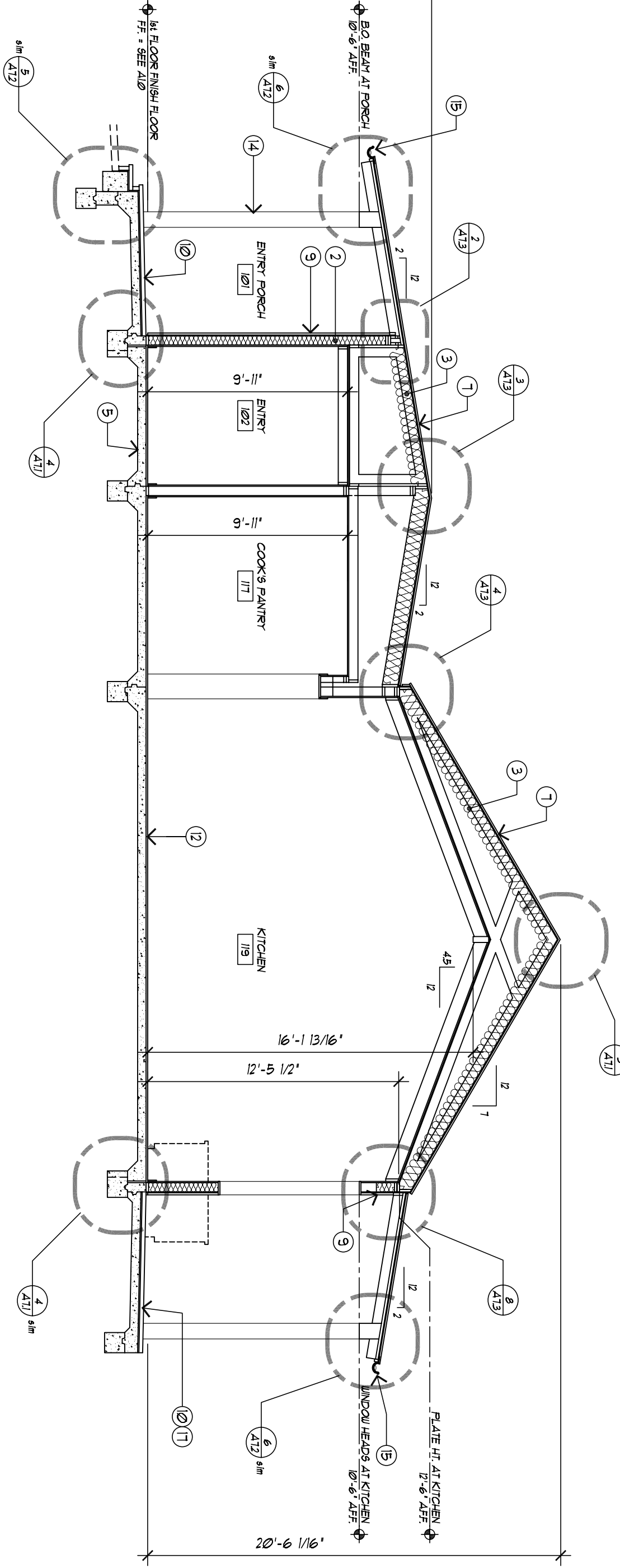

4 SECTION THRU ENTRY AND KITCHEN  
A3.1 3/16"=1'-0"

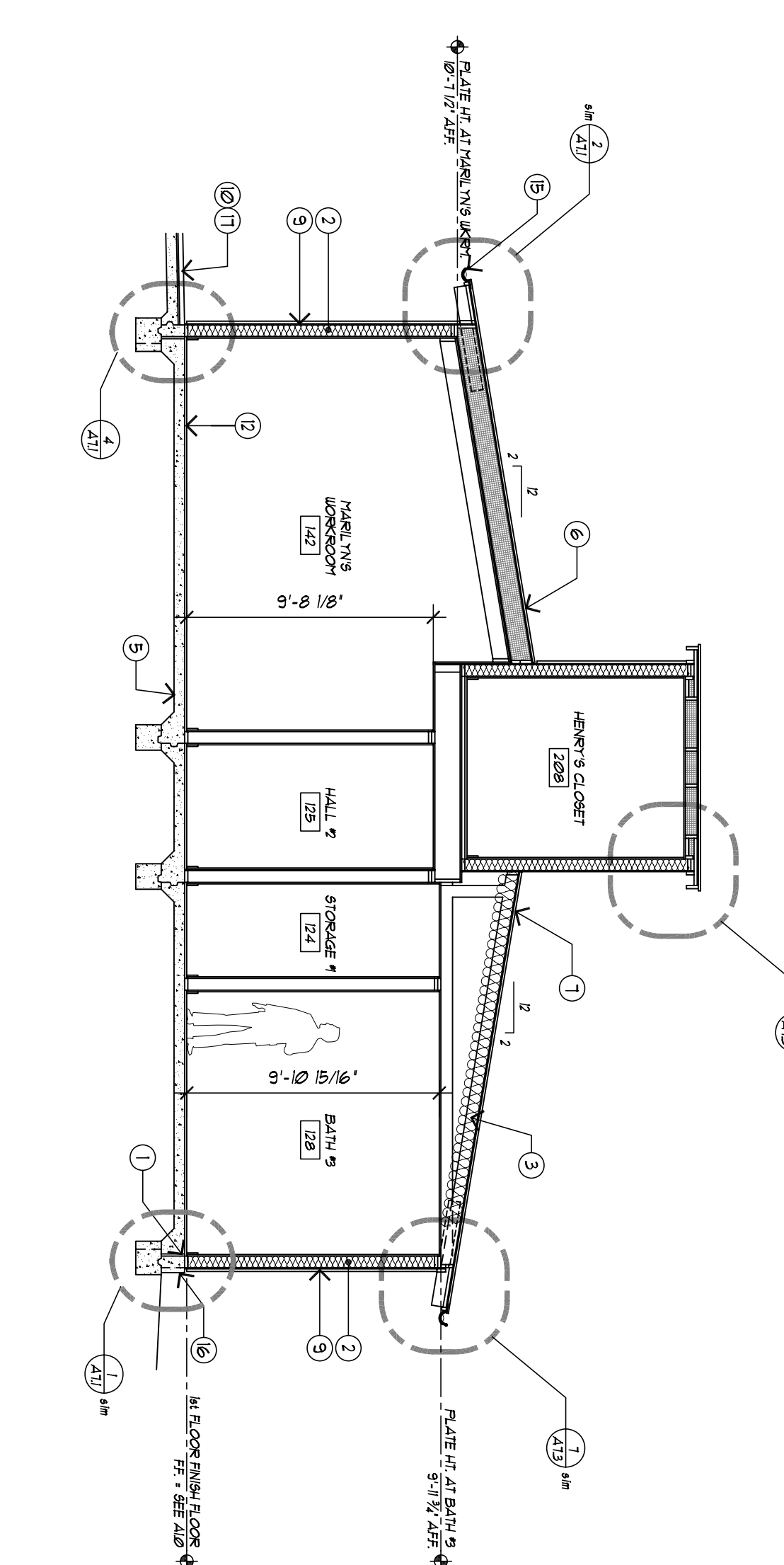

3 SECTION THRU CLUB ROOM  
A3.1 3/16"=1'-0"

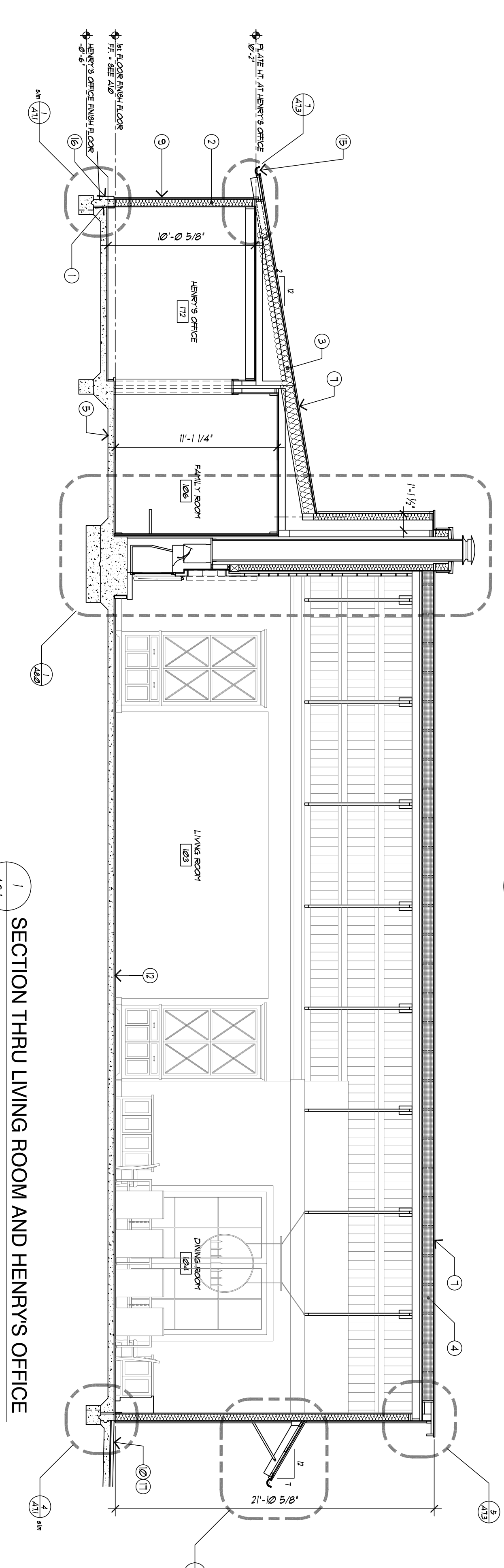

2 SECTION THRU WORKROOM AND HALL #2  
A3.1 3/16"=1'-0"

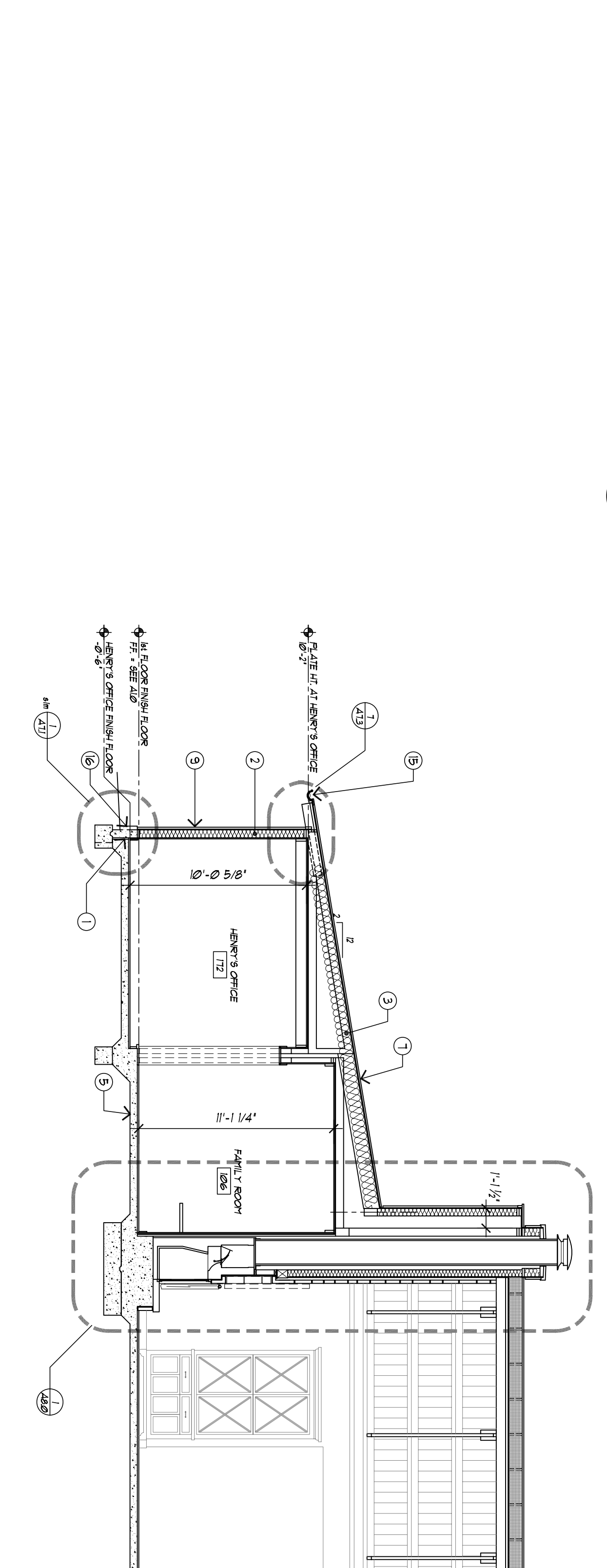

1 SECTION THRU LIVING ROOM AND HENRY'S OFFICE  
A3.1 3/16"=1'-0"

GENERAL NOTES

- 1 PROVIDE R-8 RIGID INSULATION AT SLAB PERIMETER AT ALL SLABS CONTAINING RADIANT HEATING TUBES
- 2 PROVIDE R-21 BATT INSULATION AT ALL EXTERIOR WALLS AROUND CONDITIONED SPACES
- 3 PROVIDE R-30 BATT INSULATION AT ALL VENTED ROOF ATTICS
- 4 PROVIDE RIGID INSULATION TO FILL ATTIC CAVITIES AT VENTED ATTIC SPACES
- 5 STRUCTURAL SLAB TO CONTAIN RADIANT TUBES FOR HEATING IN ALL CONDITIONED SPACES OF HOUSE (EXCEPTIONS: (E) GARAGE AND GYM)
- 6 STANDING SEAM METAL ROOFING OVER ROOF UNDERATTIC OVER EXTERIOR LVL5 AT 24" OC FILLED WITH R-39 (MIN) RIGID INSULATION (S&D)
- 7 STANDING SEAM METAL ROOFING OVER ROOF UNDERATTIC OVER STRUCTURAL SYSTEM (S&D)
- 8 NEW 6" PAINTED HORIZONTAL WOOD SIDING OVER 1/2" PL WOOD OVER RIGID INSULATION OVER EXTERIOR WALLS ACCESSORY STRUCTURES, NEW SIDING OVER (E) GARAGE WALLS
- 9 STUCCO CLADDING SYSTEM OVER 1/2" PL WOOD OVER 2X8 STUDS PER WALL 9' UN. AT ALL EXTERIOR WALLS 9' UN.
- 10 STONE PAVERS OVER CONCRETE SLAB AT TERRACES, PER LANDSCAPE DRAWINGS SLOPE 1% PER FOOT UN.
- 11 (E) GARAGE SLAB ON GRADE WALLS AND ROOF STRUCTURE TO REMAIN
- 12 ENGRAVED WOOD FLOORS OR CARPET OVER PAD OR TILE OVER GRAUL OVER FLOORS (S&D)
- 13 NEW SLAB ON GRADE AT GARAGE (S&D)
- 14 2X10 SOLID WOOD POSTS TRYP AT PORCHES (S&D)
- 15 6" HALF ROUND PREFORMED GUTTERS TRYP
- 16 CONCRETE WALL BASE AT EXTERIOR SLAB EDGE
- 17 AT ALL EXTERIOR GRADES PROVIDE 5% SLOPE WITHIN 10 FEET OF ALL FOUNDATIONS PROVIDE 7% SLOPE AT ALL LANDSCAPE AREAS

SHEET NOTES

- 1 PROVIDE R-8 RIGID INSULATION AT SLAB PERIMETER AT ALL SLABS CONTAINING RADIANT HEATING TUBES
- 2 PROVIDE R-21 BATT INSULATION AT ALL EXTERIOR WALLS AROUND CONDITIONED SPACES
- 3 PROVIDE R-30 BATT INSULATION AT ALL VENTED ROOF ATTICS
- 4 PROVIDE RIGID INSULATION TO FILL ATTIC CAVITIES AT VENTED ATTIC SPACES
- 5 STRUCTURAL SLAB TO CONTAIN RADIANT TUBES FOR HEATING IN ALL CONDITIONED SPACES OF HOUSE (EXCEPTIONS: (E) GARAGE AND GYM)
- 6 STANDING SEAM METAL ROOFING OVER ROOF UNDERATTIC OVER EXTERIOR LVL5 AT 24" OC FILLED WITH R-39 (MIN) RIGID INSULATION (S&D)
- 7 STANDING SEAM METAL ROOFING OVER ROOF UNDERATTIC OVER STRUCTURAL SYSTEM (S&D)
- 8 NEW 6" PAINTED HORIZONTAL WOOD SIDING OVER 1/2" PL WOOD OVER RIGID INSULATION OVER EXTERIOR WALLS ACCESSORY STRUCTURES, NEW SIDING OVER (E) GARAGE WALLS
- 9 STUCCO CLADDING SYSTEM OVER 1/2" PL WOOD OVER 2X8 STUDS PER WALL 9' UN. AT ALL EXTERIOR WALLS 9' UN.
- 10 STONE PAVERS OVER CONCRETE SLAB AT TERRACES, PER LANDSCAPE DRAWINGS SLOPE 1% PER FOOT UN.
- 11 (E) GARAGE SLAB ON GRADE WALLS AND ROOF STRUCTURE TO REMAIN
- 12 ENGRAVED WOOD FLOORS OR CARPET OVER PAD OR TILE OVER GRAUL OVER FLOORS (S&D)
- 13 NEW SLAB ON GRADE AT GARAGE (S&D)
- 14 2X10 SOLID WOOD POSTS TRYP AT PORCHES (S&D)
- 15 6" HALF ROUND PREFORMED GUTTERS TRYP
- 16 CONCRETE WALL BASE AT EXTERIOR SLAB EDGE
- 17 AT ALL EXTERIOR GRADES PROVIDE 5% SLOPE WITHIN 10 FEET OF ALL FOUNDATIONS PROVIDE 7% SLOPE AT ALL LANDSCAPE AREAS

These documents are the property of Wade Design.  
Any unauthorized use without written consent is prohibited by law.  
Wade Design disclaims responsibility for the documents if used in whole or in part at any other location.

**WADE DESIGN ARCHITECTS**

155 Frustuck Ave. Fairfax, CA 94930  
Phone: 415.785.4213 Fax: 415.785.4214  
info@wade-design.com

**HANSEL RESIDENCE**

473 Cahill Lane, Santa Rosa, California 95401

Drawn By: MD  
Checked By: MD  
Project No.: 08013

Date: 03.01.10  
05.01.10  
10.05.10

**BUILDING SECTIONS**

SCALE : 3/16" = 1'-0"

**A3.1**