

4 SECTION THRU LIVING ROOM
1/32" 3/16"=1'-0"

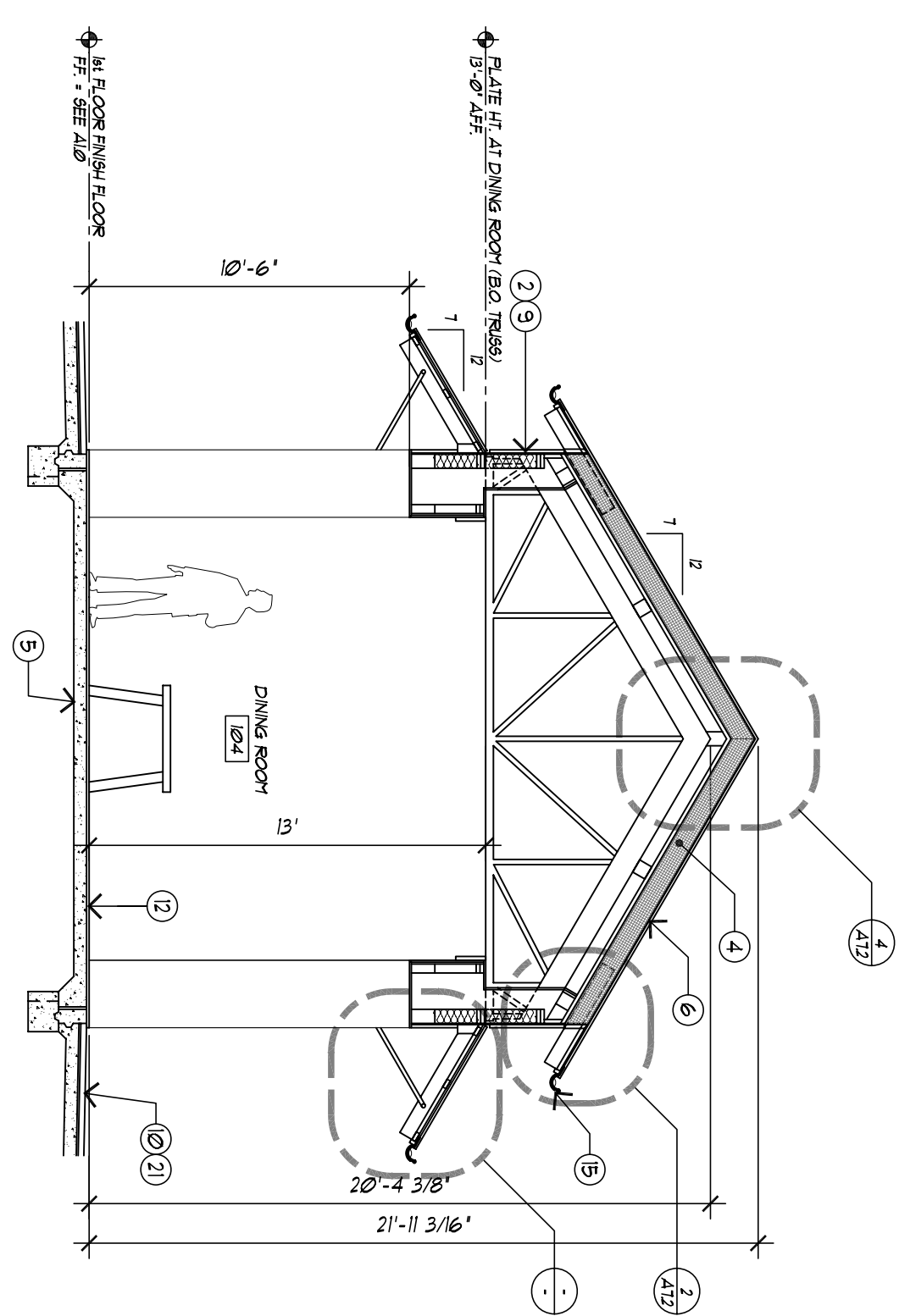

2 SECTION THRU DINING ROOM
1/32" 3/16"=1'-0"

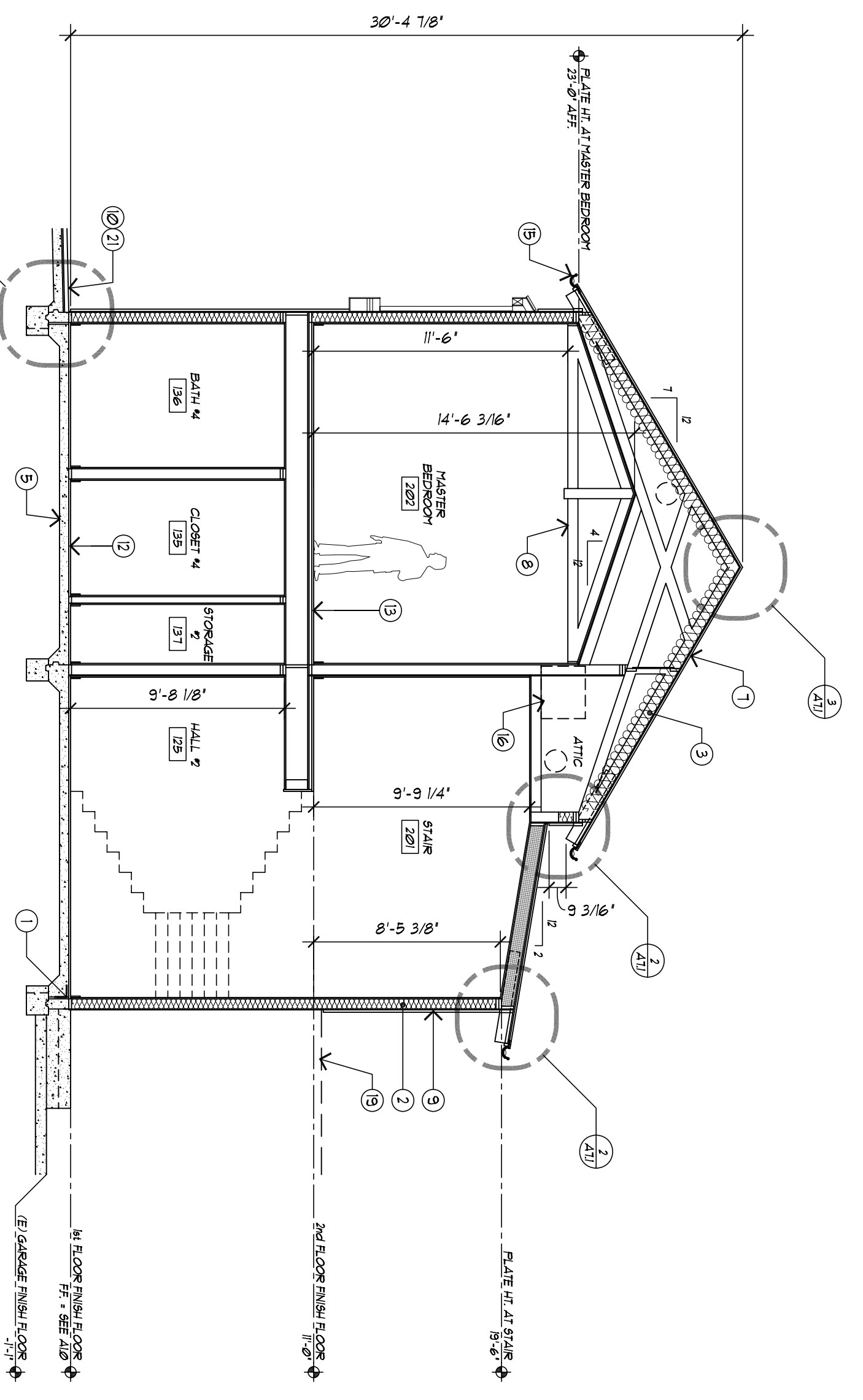

3 SECTION THRU MASTER BEDROOM
1/32" 3/16"=1'-0"

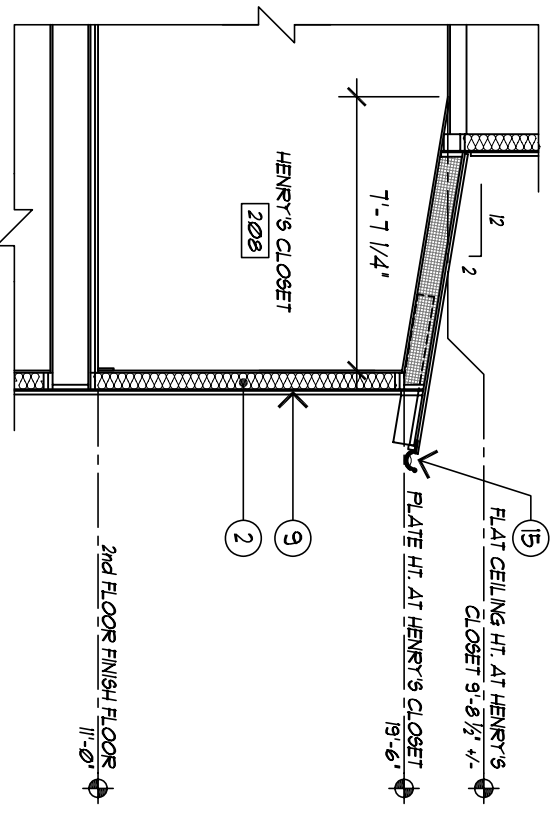

3a PARTIAL SECTION THRU HENRY'S OFFICE
1/32" 3/16"=1'-0"

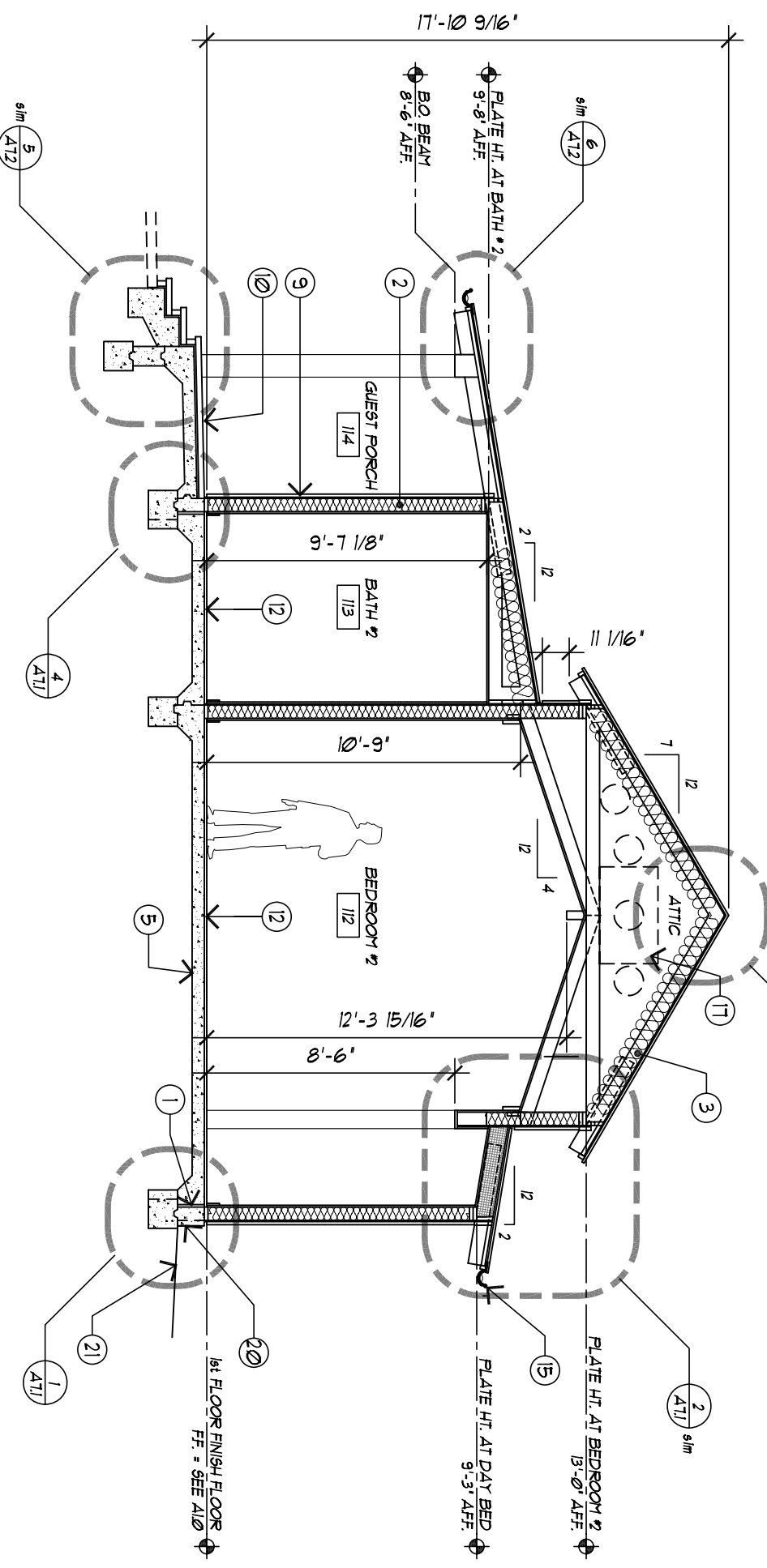

1 SECTION THRU BEDROOM #2
1/32" 3/16"=1'-0"

SHEET NOTES

- 1 PROVIDE R-5 RIGID INSULATION AT SLAB PERIMETER AT ALL SLABS CONTAINING RADIANT HEATING TUBES
- 2 PROVIDE R-21 BATT INSULATION AT ALL EXTERIOR WALLS AROUND CONDITIONED SPACES
- 3 PROVIDE R-30 BATT INSULATION AT ALL VENTED ROOF ATTICS
- 4 PROVIDE RIGID INSULATION TO FILL ATTIC CHIMNEYS AT VENTED ATTIC SPACES
- 5 STRUCTURAL SLAB TO CONTAIN RADIANT TUBES FOR HEATING IN ALL CONDITIONED SPACES OF HOUSE (EXCEPTIONS: (E) GARAGE AND (G)TV)
- 6 STANDING SEAM METAL ROOFING OVER ROOF UNDERLAYMENTS OVER 1/2" EXT. GRADE FLYWOOD OVER 2X8s AT 24" O.C. FILLED WITH R-35 RIGID INSULATION OVER STRUCTURAL SYSTEM (S5SD)
- 7 STANDING SEAM METAL ROOFING OVER ROOF UNDERLAYMENTS OVER STRUCTURAL SYSTEM (S5SD)
- 8 STAINED DECORATIVE WOOD TRUSSES AT MASTER BEDROOM
- 9 STUCCO CLADDING 9" STYEN OVER 1/2" FLYWOOD OVER 2X6 STUDS PER STRUCTURAL, TYP. AT ALL EXTERIOR WALLS UNLN
- 10 STONE PLAINERS OVER CONCRETE SLAB AT TERRACES, PER LANDSCAPE DRAWINGS & SLOPE 1/2" PER FOOT UNLN.
- 11 WOOD FLOORING AT PORCH, OVER 2X ENGINEERED WOOD FLOORS OVER 2X CONCRETE SLAB ON GRADE W/ RADIANT FLOORS (S5SD)
- 12 CARPET OVER 1/2" FLYWOOD OVER 1/2" GYPSUM OVER RADIANT FLOORS OVER SUBFLOOR AND STRUCTURAL FLOOR JOISTS (S5SD)
- 13 1/2" WOOD SOLID WOOD ROSTRS, TYP. AT PORCHES (S5SD)
- 14 1/2" WOOD ROUND PREFORMED GUTTERS, TYP.
- 15 FALL LOCATED IN ATTIC ABOVE HENRY'S CLOSET TO SERVE SECOND FLOOR
- 16 FALL LOCATED IN ATTIC ABOVE BEDROOM #1 TO SERVE WEST BEDROOM WING
- 17 FIBER LACE WITH RAISED HEATH AND FLANKING BOOKSHELVES - SEE A400
- 18 LINE OF EXISTING ROOF AT GARAGE
- 19 CONCRETE WALL BLAZE AT EXTERIOR SLAB EDGE
- 20 AT ALL EXTERIOR GARAGES PROVIDE 8% SLOPE WITHIN 8' FEET OF ALL FOUNDATIONS PROVIDE 2% SLOPE AT ALL LANDSCAPE AREAS

GENERAL NOTES

These documents are the property of Wade Design. Any unauthorized use without written consent is prohibited by law. Wade Design disclaims responsibility for the documents if used in whole or in part at any other location.

WADE DESIGN ARCHITECTS

155 Frustuck Ave. Fairfax, CA 94930
Phone: 415.785.4213 Fax: 415.785.4214
info@wade-design.com

HANSEL RESIDENCE

473 Cahill Lane, Santa Rosa, California 95401

Drawn By	MD
Checked By	MD
Project No.	08013
Date:	10/01/10
Issue	PERMITS ENGINE SET
10/01/10	PERMITS SET
10/05/10	TO FIELD FOR RUMING

BUILDING SECTIONS

SCALE : 3/16" = 1'-0"

A3.0